WINCHESTER NEWS
A TRUSTED AND RELIABLE SOURCE OF LOCAL NEWS

NEWS — GOVERNMENT — EVENTS

Share your thoughts on concept designs for the Mystic Lakes Path

June 10, 2024 . 1:00 PM — 1 min read

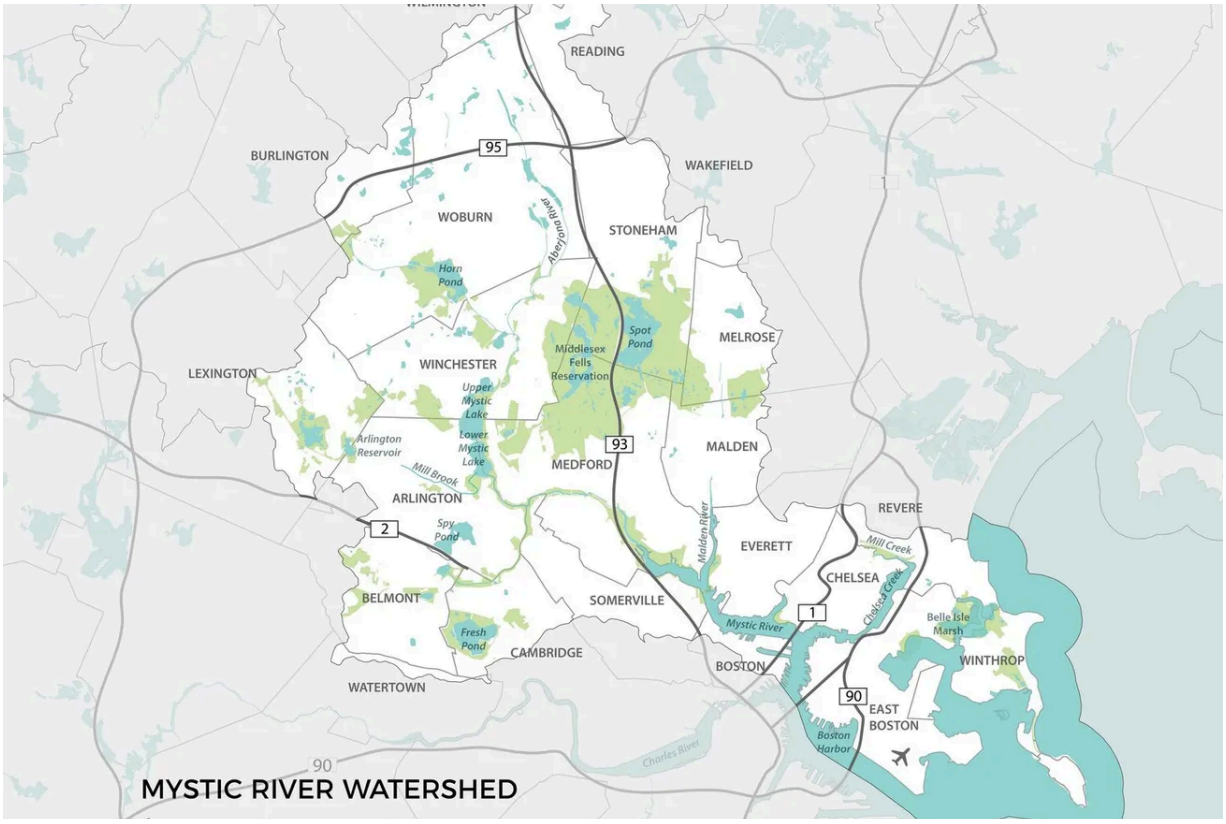

The Mystic River Watershed Association (MyRWA) is inviting members of the public to attend the third public meeting for the Mystic Lakes Path Improvements Project, to be held on Tuesday, June 11, from 6-8 p.m. via Zoom. FILE PHOTO

The following was submitted by the Mystic River Watershed Associati

Subscribe

The Mystic River Watershed Association (MyRWA) is inviting members of the public to attend the third public meeting for the Mystic Lakes Path Improvements Project, to be held on Tuesday, June 11, from 6-8 p.m. via Zoom.

To register, visit **http://tinyurl.com/mysticlakes3**

The purpose of Mystic Lakes Path Improvements Project is to produce conceptual designs for universally accessible recreation opportunities along, and improving the ecological health of, the Mystic Lakes and their shoreline.

At this meeting, the project team will review the work completed to date, including a new traffic study, an overview of past public comments, and a refined design concept. Residents are invited to join MyRWA to learn more and share your thoughts.

Materials from the public meeting and opportunities for online engagement will be available after the date of the meeting at mysticriver.org/mysticlakespath. This website will also be updated as work progresses.

Related

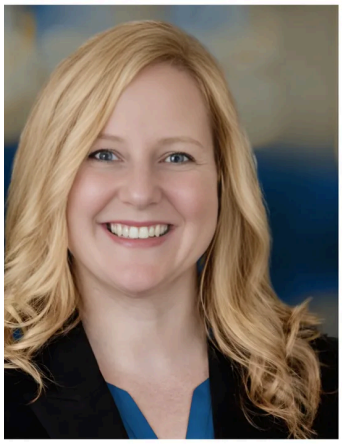

NEWS

Winchester School Committee candidates bring contrasting backgrounds to Thursday forum

Two candidates for Winchester's School Committee will face voters at a forum as the district navigates a new literacy curriculum, budget pressures and questions about student mental health. Heather von Mering and John Bellaire are competing for an open seat on the School Committee, which oversees a budget von

WILL DOWD | STAFF WRITER
March 4, 2026

NEWS

Rep. Michael Day helps House colleagues pass sweeping energy affordability bill

The following was submitted by the Office of Rep. Michael S. Day: Rep. Michael S. Day and his colleagues in the House of Representatives recently passed energy affordability legislation that would result in over $9 billion in savings for utility ratepayers over the next 10 years. The bill maintains critical

March 4, 2026

NEWS

Winchester gun owners face new training rules starting April 2

Public safety data How Winchester compares on firearms licenses in comparable Massachusetts communities Active licenses as of Jan. 25, 2025 — Source: Massachusetts Criminal History Systems Board License to carry firearms Firearms identification card Winchester and Marblehead are the focus communities. Peers selected based on comparable population size, demographics and suburban

WILL DOWD | STAFF WRITER
March 4, 2026

NEWS

Sen. Jason Lewis, Mass. Senate strengthen fair housing protections for renters, buyers

The following was submitted by the Office of Sen. Jason Lewis: State Sen. Jason Lewis joined his colleagues in the Massachusetts Senate to pass legislation that protects residents from discrimination in the housing market as the Trump administration abandons its enforcement of the federal Fair Housing Act. Illegal discrimination continues

March 3, 2026

Subscribe

Latest

EVENTS

Celebrate Women's History Month with Girls Leading Change

The following was submitted by the Network for Social Justice: To mark Women's History Month and International Women's Day in 2026, the Network for Social Justice is collaborating with club leaders from Winchester High School and members of the Community Health team from La Colaborativa in Chelsea and

March 4, 2026

NEWS

Winchester School Committee candidates bring contrasting backgrounds to Thursday forum

Two candidates for Winchester's School Committee will face voters at a forum as the district navigates a new literacy curriculum, budget pressures and questions about student mental health. Heather von Mering and John Bellaire are competing for an open seat on the School Committee, which oversees a budget von

WILL DOWD | STAFF WRITER

March 4, 2026

FEATURES

'Chicago: Teen Edition' dances onto the Winchester High School

EVENTS

Ripley Chapel in Win presents 'Syldason: You Are

Subscribe

stage

By Talia Ho | Correspondent Fame. Fortune. And all that jazz. This spring, Winchester High School presents “Chicago: Teen Edition,” a bold musical that explores celebrity culture, media manipulation, and the cost of ambition. This iconic production is set in the 1920s. Performances will take place on March 13 and 14

SPECIAL TO THE NEWS
March 4, 2026

Welcome Here’

The following was submitted by the Ripley Chapel at First Congregational Church: On Friday, March 13, beginning at 7:30 p.m., live in-person and live streamed from the stunning Ripley Chapel at First Congregational Church, Winchester, 21 Church St., join in with Syldason, a duo concert featuring Sylvie Zakarian,

March 4, 2026

WINCHESTER NEWS
A TRUSTED AND RELIABLE SOURCE OF LOCAL NEWS

Subscribe to Winchester News

© 2026 Winchester News Group, Inc. Copying and sharing with permission for non-commercial use only.

Subscribe